

When someone believes in you,
everything can change.

Who We Served (2015-2016)

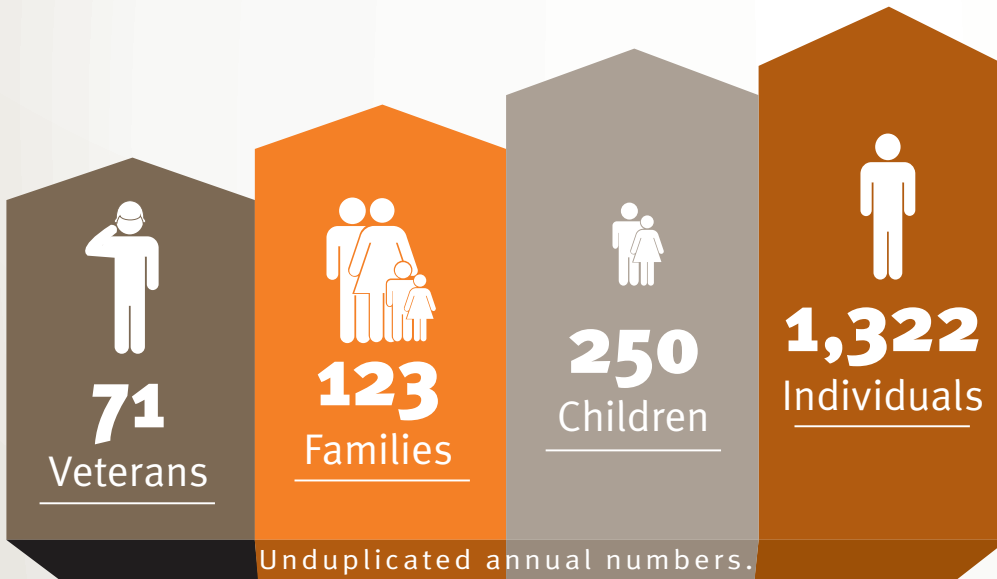

100%
served in DuPage County

71%
listed address in
DuPage County

30%
of those we served in our Interim
(Overnight) Housing program and
Client Service Center obtained
stable housing



An award winning agency!



30
sites

365 NIGHTS A YEAR INTERIM (OVERNIGHT) HOUSING LOCATIONS

DuPagePads is the largest provider of Interim (overnight) Housing in the county.



HOUSING SOLUTIONS
● Interim (Overnight) Housing
■ Permanent Supportive Housing

BLOOMINGDALE
St. Isidore Catholic Church

CAROL STREAM
Our Savior Lutheran Church
Wheaton Christian Center

CLARENDON HILLS
Community Presbyterian Church

DOWNERS GROVE
First Congregational UCC
First United Methodist Church
St. Luke Presbyterian Church
St. Mary of Gostyn Catholic Church

ELMHURST
Elmhurst Presbyterian Church

GLEN ELLYN
First Congregational Church of Glen Ellyn UCC

First Presbyterian Church
St. Barnabas Episcopal Church

HINSDALE
Redeemer Lutheran Church
The Chapel

ITASCA
First Presbyterian Church

LISLE
Trinity Lutheran Church

LOMBARD
Congregation Etz Chaim
First Church of Lombard UCC
Peace Lutheran Church

NAPERVILLE
Community United Methodist Church
First Congregational United Church of Christ

Our Saviour's Lutheran Church
St. Margaret Mary Catholic Church

OAKBROOK TERRACE
Salvation Army

ROSELLE
Medinah Baptist Church

WEST CHICAGO
First United Methodist Church

WHEATON
Trinity Episcopal Church

WINFIELD
St. John the Baptist Catholic Church

WOOD DALE
Church of the Holy Ghost
Wood Dale Community Church

Housing +

Support +

Employment

= The solution to end homelessness, leading to improved health & economic sustainability.



365
individuals served
obtained permanent
housing.

Interim (Overnight) Housing & Client Service Center

- 41,036 nights of shelter provided
- 130,335 meals served for people who would otherwise go hungry, an average of 357 meals a day

Supportive Housing

- 87% have had a place to call home for a year or longer.
- 82 apartments provided for individuals and families in Supportive Housing, 127 individuals including 33 children.
- **Supportive Housing units saved taxpayers more than \$3.5 million.**

Housing Now

- Rapidly rehouses households with income by providing rent assistance and ongoing case management.
- 62 served in 33 households; 91% of households maintained housing.



Medical Respite Program

- Short-term housing for those who are homeless and in need of bed rest.
- 88 individuals served in 62 households; 65% of households are now in stable housing.

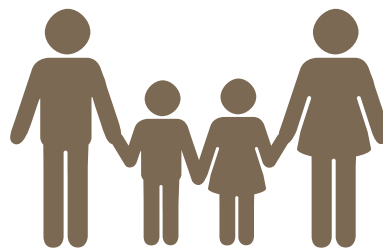

187 were served, including **109** children.

Family Outreach

- Comprehensive support services to families not consistently using the overnight sites.
- 187 served, including 109 children in 55 households; 80% of households are now in stable housing.

Career Employment Solutions

- Partnering with over 98 local employers in various industries to hire our clients.
- Hosted first annual career fair with 18 employers and 122 attendees.



127 found employment.

OUR SUPPORTERS

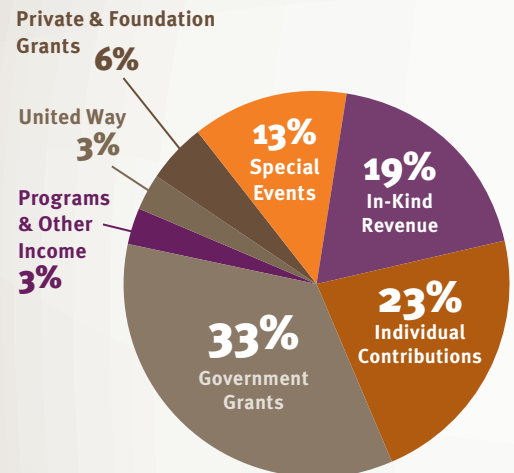

DuPagePads received over \$2,000,000 worth of in-kind donations of items and services (2015-2016)

COMMUNITY COLLABORATORS

Over 50
Health & Social
Service
Partners

Over 160
Congregations
and Volunteer
Groups

Over 4,000 Volunteers

DONATED 78,102 HOURS

THE EQUIVALENT OF
38 FULL-TIME EMPLOYEES

DuPagePads
The Solution to End Homelessness.

601 West Liberty
Wheaton, Illinois 60187
630.682.3846
www.dupagepads.org

The mission of DuPagePads is to end homelessness in DuPage County.