

Who We Served (2021-2022)

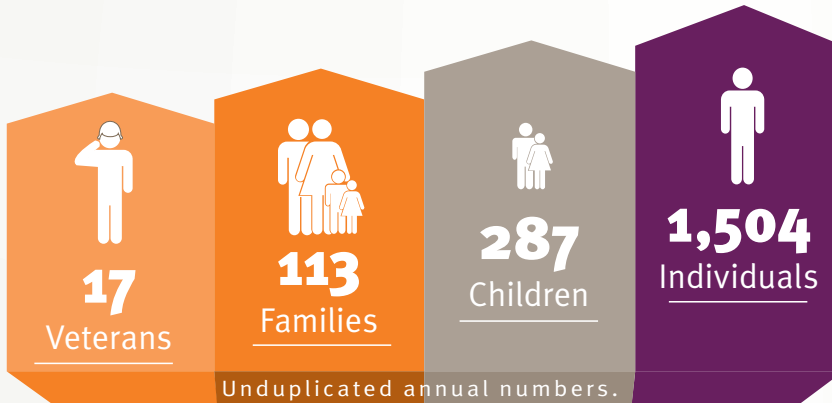

100% served in DuPage County • **74%** listed address in DuPage County
329 individuals we served who were homeless **obtained stable housing**
43% served were families with children

PROVIDING INTERIM & SUPPORTIVE HOUSING

365 NIGHTS A YEAR

DuPagePads is the largest provider of shelter in the county.

Working together as a community to end homelessness.

Bloomingtondale

St. Isidore

Clarendon Hills

Church of the Holy Nativity

Holy Trinity

Notre Dame

Darien

Our Lady of Mt. Carmel

Downers Grove

Alex's Mission

Divine Savior

First Congregational UCC

First United Methodist Church

Gloria Dei

St. Luke Presbyterian

St. Mary of Gostyn

Elmhurst

Bethel United Church of Christ

Elmhurst Presbyterian Church

Immaculate Conception

Catholic Church

Glen Ellyn

Faith Lutheran Church

Grace Lutheran Church

First Congregational Church

First Presbyterian Church

St. Petronille Catholic Church

Glendale Heights

St. Matthew Catholic Church

Hinsdale

Redeemer Lutheran Church

St. Isaac Jogues Church

Union Church

United Methodist Church

Trinity Presbyterian Church

Lisle

CAGE Civil Engineering

St. Joan of Arc

Trinity Lutheran

Lombard

Congregation Etz Chaim

Lombard Christian Reformed

Peace Lutheran Church

St. Pius X Catholic Church

Naperville

Community United Methodist

First Congregational UCC

Our Saviour's Lutheran Church

St. Elizabeth Seton

St. Margaret Mary

Saints Peter & Paul Catholic Church

Roselle

First United Methodist Church

St. Walter Catholic Church

West Chicago

First United Methodist Church

Wheaton

DPP Young Professionals

First Presbyterian

Holy Cross

St. Paul Lutheran

Trinity Episcopal

Winfield

St. John the Baptist



DuPagePads
Interim Housing Center

94,946 Nights
of emergency shelter
provided

120 Rooms
provided shelter for 658
individuals and families

284,838 Meals
fresh and frozen provided
on-site

**1st Interim
Housing Center**
established providing
365 days of shelter in our
community

422 Diverted
at intake to immediate
alternate housing

140 Protected
who experienced
domestic violence
before shelter



An Award-Winning Agency



Housing +

Support +

Employment

= The solution to end homelessness, leading to improved health & economic mobility.



329
clients served
obtained stable
housing.

Interim Housing Center

- 658 people served.
- 94,946 nights of shelter provided.
- On-site access to 284,838 fresh and frozen meals provided for neighbors who would otherwise go hungry, an average of 780 meals a day.

Permanent Supportive Housing

- 87% have had a place to call home for a year or longer.
- 127 apartments provided for 188 individuals, families and veterans, including 29 children.
- 100% of rent payments made to property owners on time and in full.
- **Supportive Housing units saved taxpayers more than \$3 million.**

Rapid Re-Housing / T.B.R.A.

- 8 households served.
- 100% retained their housing after entry.
- 13 total individuals with a home of their own!

Housing Now

- Provides move-in and rental assistance with ongoing case management to households with income.
- 49 served in 23 households; 96% of households maintained housing.



Street Outreach

- 180 served; 33% exited to emergency or stable housing.
- 2 full-time staff traveling to provide shelter information and supportive services helping anyone unsheltered obtain housing.
- Please notify our outreach team if you observe someone unsheltered or experiencing homelessness by calling 630-682-3846 option #1.



177 were served, including **105** children.

Family Outreach

- Comprehensive support services to families engaged in case management in the Interim Housing Center.
- 177 served, including 105 children in 55 households; 76% families moved into stable housing.

32% of clients reported managing one or more chronic health condition



26 people assisted

Medical Respite Program

- One of only three programs available in Illinois.
- Prescribed short-term housing allowing for rest, recovery, and healing.
- 26 individuals served in 17 households; 82% of households are now in stable housing or have a housing plan.

Career Employment Solutions

- Partnering with over 146 local employers in various industries to hire our clients.
- 139 clients became employment ready.
- 167 individuals served; 45% obtained employment.



75 found employment.

OUR SUPPORTERS

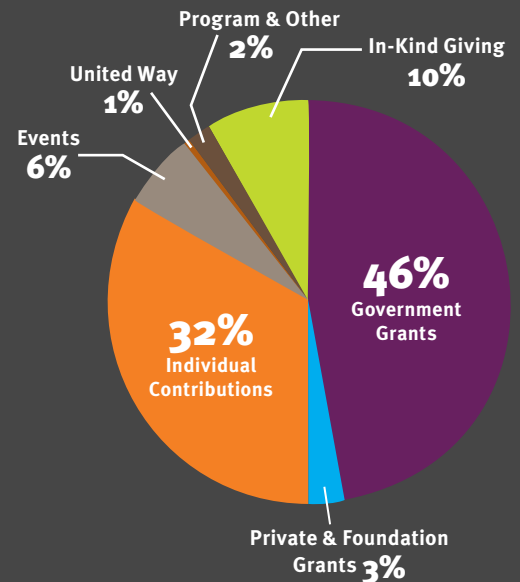

DuPagePads received over \$1,225,000 worth of in-kind donations of items and services (2021-2022)

COMMUNITY COLLABORATORS

60+
Health & Social
Service
Partners

170+
Congregations
and Volunteer
Groups

Over 4,000
Registered Volunteers

LEARN ABOUT NEW OPPORTUNITIES AND SIGN UP TO HELP AT

WWW.VOLUNTEER.DUPAGEPADS.ORG