

Who We Served (2017-2018)

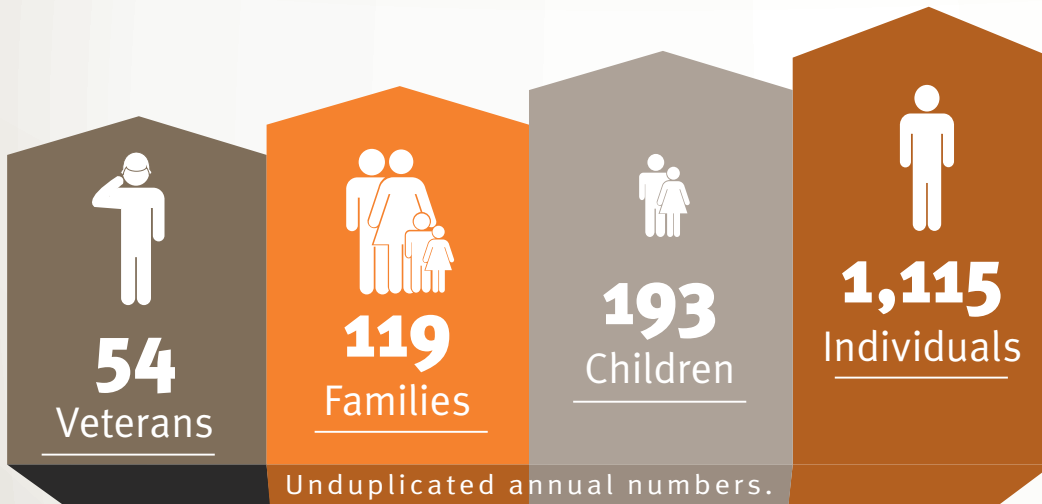

100% served in DuPage County • 69% listed address in DuPage County

38% of the 1,001 people we served who were homeless **obtained stable housing**

31% served were families with children

365 NIGHTS A YEAR INTERIM (OVERNIGHT) HOUSING LOCATIONS
 DuPagePads is the largest provider of Interim (overnight) Housing in the county.



From a pad on the floor, to a key in the door.



30 sites



HOUSING SOLUTIONS
 ● Interim (Overnight) Housing
 ■ Supportive Housing

BLOOMINGDALE
 St. Isidore Catholic Church

CAROL STREAM
 Our Savior Lutheran Church
 Wheaton Christian Center

CLARENDON HILLS
 Community Presbyterian Church

DOWNERS GROVE
 First Congregational UCC
 First United Methodist Church
 St. Luke Presbyterian Church
 St. Mary of Gostyn Catholic Church

ELMHURST
 Elmhurst Presbyterian Church

GLEN ELLYN
 First Congregational Church of Glen Ellyn UCC
 First Presbyterian Church

HINSDALE
 Redeemer Lutheran Church
 The Chapel

ITASCA
 First Presbyterian Church

LISLE
 Trinity Lutheran Church

LOMBARD
 Congregation Etz Chaim
 First Church of Lombard UCC
 Peace Lutheran Church

MEDINAH
 Jubilee Bible Church

NAPERVILLE
 Community United Methodist Church
 First Congregational United Church of Christ
 Naperville Church of Christ
 Our Saviour's Lutheran Church
 St. Margaret Mary Catholic Church

OAKBROOK TERRACE
 Salvation Army

WEST CHICAGO
 First United Methodist Church

WHEATON
 Trinity Episcopal Church

WINFIELD
 St. John the Baptist Catholic Church

WOOD DALE
 Church of the Holy Ghost
 Wood Dale Community Church

An Award-Winning Agency

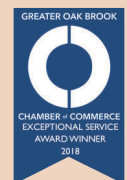

Housing +

Support +

Employment

= The solution to end homelessness, leading to improved health & economic sustainability.



Interim (Overnight) Housing & Client Service Center

- 1,001 people served
- 37,744 nights of shelter provided
- 119,912 meals served for people who would otherwise go hungry, an average of 329 meals a day

Supportive Housing

- 87% have had a place to call home for a year or longer.
- 94 apartments provided for individuals, families and veterans in Supportive Housing; 163 individuals including 43 children.
- **Supportive Housing units saved taxpayers \$2.4 million.**

Housing Now

- Rapidly rehouses households with income by providing rent assistance and ongoing case management.
- 39 served in 23 households; 100% of households maintained housing.



47% of clients reported having at least one chronic health condition



Medical Respite Program

- Short-term housing for those who are homeless and need bed rest.
- 85 individuals served in 60 households; 58% of households are now in stable housing or have a housing plan.

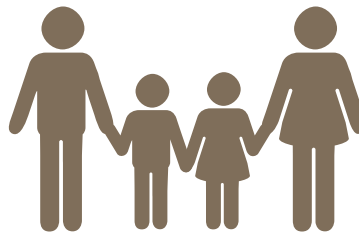

179 were served, including **108** children.

Family Outreach

- Comprehensive support services to families not consistently using the overnight sites.
- 179 served, including 108 children in 56 households; 68% of households are now in stable housing.

Street Outreach

- 52 served; 38% exited to emergency or stable housing
- Report any unsheltered homeless individuals to 866.682.3846 x2275

Career Employment Solutions

- Partnering with 124 local employers in various industries to hire our clients.
- 191 individuals served; 68% obtained employment



130 found employment.

OUR SUPPORTERS

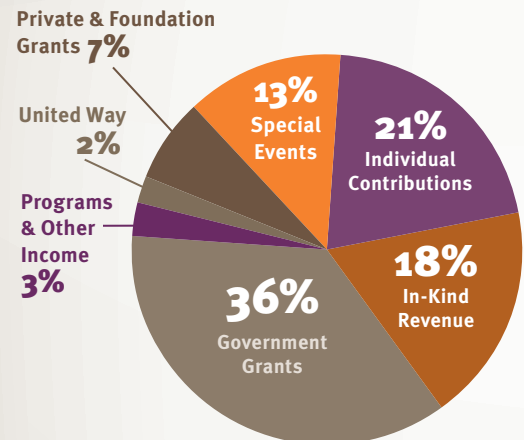

DuPagePads received over \$2,134,116 worth of in-kind donations of items and services (2017-2018)

COMMUNITY COLLABORATORS

Over 50
Health & Social
Service
Partners

Over 160
Congregations
and Volunteer
Groups

Quickly Ending Homelessness

- Reduced average length of stay from 57 days to 36 days (2015-2018), a 37% reduction



Over 4,000 Volunteers

DONATED 68,549 HOURS
THE EQUIVALENT OF
33 FULL-TIME EMPLOYEES