

### Who We Served (2018-2019)

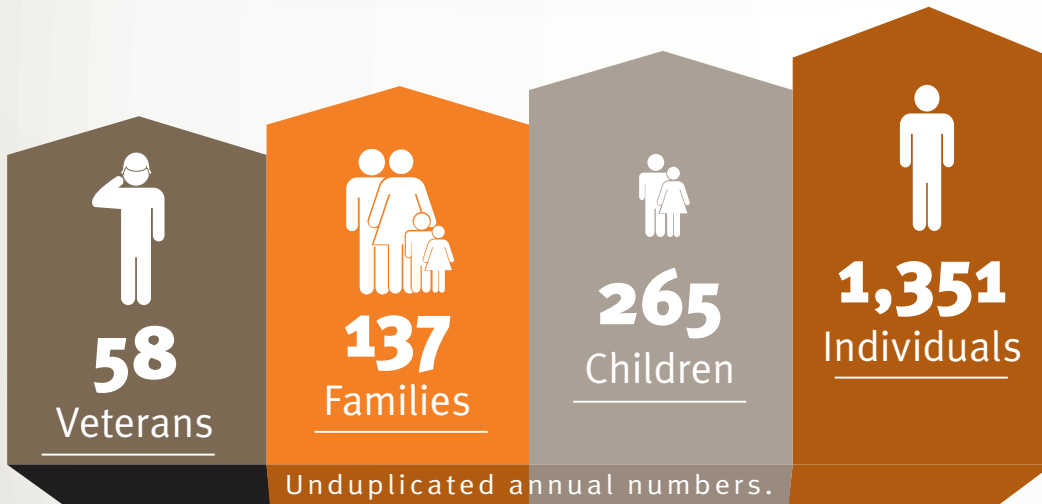

100% served in DuPage County • 69% listed address in DuPage County

29% of the 1,205 people we served who were homeless **obtained stable housing**

28% served were families with children

**365 NIGHTS A YEAR INTERIM (OVERNIGHT) HOUSING LOCATIONS**  
 DuPagePads is the largest provider of Interim (overnight) Housing in the county.



From a pad on the floor, to a key in the door.



29 sites



**HOUSING SOLUTIONS**  
 ● Interim (Overnight) Housing  
 ■ Supportive Housing

- BLOOMINGDALE**  
St. Isidore Catholic Church
- CAROL STREAM**  
Our Savior Lutheran Church  
Wheaton Christian Center
- CLARENDON HILLS**  
Community Presbyterian Church
- DOWNERS GROVE**  
First Congregational UCC  
First United Methodist Church  
St. Luke Presbyterian Church  
St. Mary of Gostyn Catholic Church
- ELMHURST**  
Elmhurst Presbyterian Church
- GLEN ELLYN**  
First Congregational Church of Glen Ellyn UCC  
First Presbyterian Church
- HINSDALE**  
Redeemer Lutheran Church  
The Chapel
- ITASCA**  
First Presbyterian Church
- LISLE**  
Trinity Lutheran Church

- LOMBARD**  
Congregation Etz Chaim  
First Church of Lombard UCC  
Peace Lutheran Church
- MEDINAH**  
Jubilee Bible Church
- NAPERVILLE**  
Community United Methodist Church  
First Congregational United Church of Christ  
Naperville Church of Christ  
Our Saviour's Lutheran Church  
St. Margaret Mary Catholic Church
- OAKBROOK TERRACE**  
Salvation Army
- WEST CHICAGO**  
First United Methodist Church
- WHEATON**  
Trinity Episcopal Church
- WINFIELD**  
St. John the Baptist Catholic Church
- WOOD DALE**  
Wood Dale Community Church

#### An Award-Winning Agency



# Housing +

# Support +

# Employment

= The solution to end homelessness, leading to improved health & economic sustainability.



## Interim (Overnight) Housing & Client Service Center

- 1,205 people served
- 38,989 nights of shelter provided
- 119,959 meals served for people who would otherwise go hungry, an average of 329 meals a day

## Supportive Housing

- 82% have had a place to call home for a year or longer.
- 122 apartments provided for individuals, families and veterans in Supportive Housing; 157 individuals including 30 children.
- **Supportive Housing units saved taxpayers more than \$3 million.**

## Housing Now

- Rapidly rehouses households with income by providing rent assistance and ongoing case management.
- 67 served in 24 households; 100% of households maintained housing.



**63%** of clients reported having at least one chronic health condition



## Medical Respite Program

- Short-term housing for those who are homeless and need bed rest.
- 98 individuals served in 61 households; 46% of households are now in stable housing or have a housing plan.

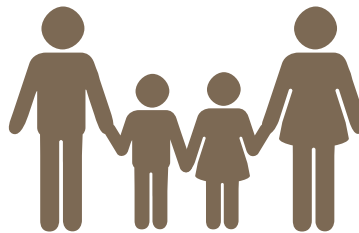

**151** were served, including **93** children.

## Family Outreach

- Comprehensive support services to families not consistently using the overnight sites.
- 151 served, including 93 children in 44 households; 70% of households are now in stable housing.

## Street Outreach

- 50 served; 32% exited to emergency or stable housing
- Report any unsheltered homeless individuals to 866.682.3846 x2275

## Career Employment Solutions

- Partnering with 150 local employers in various industries to hire our clients.
- 194 individuals served; 64% obtained employment



**125** found employment.

## OUR SUPPORTERS

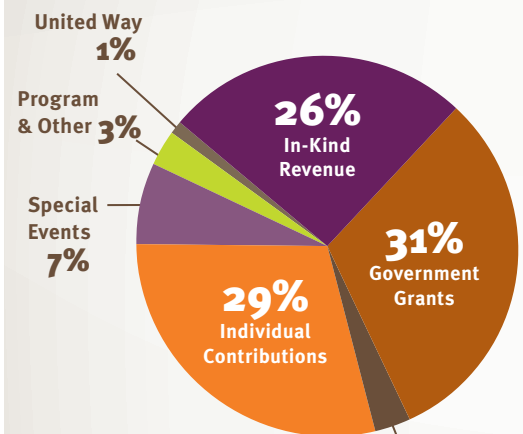

*DuPagePads received over \$1,976,454 worth of in-kind donations of items and services (2018-2019)*

Private Foundation & Grants **3%**

## COMMUNITY COLLABORATORS

**Over 50**  
Health & Social  
Service  
Partners

**Over 160**  
Congregations  
and Volunteer  
Groups

## Quickly Ending Homelessness

- Reduced average length of stay from 57 days to 36 days (2015-2019), a 37% reduction



**Over 4,000 Volunteers**

**DONATED 68,078 HOURS**

THE EQUIVALENT OF  
**33 FULL-TIME EMPLOYEES**